

Patient report

Bio-Rad DATE: 09/20/2019
D-10 TIME: 12:06 AM
S/N: #DC2K755917 Software version: 4.30-2
Sample ID: 10468166
Injection date 09/20/2019 12:06 AM
Injection #: 19 Method: HbA1c
Rack #: --- Rack position: 5

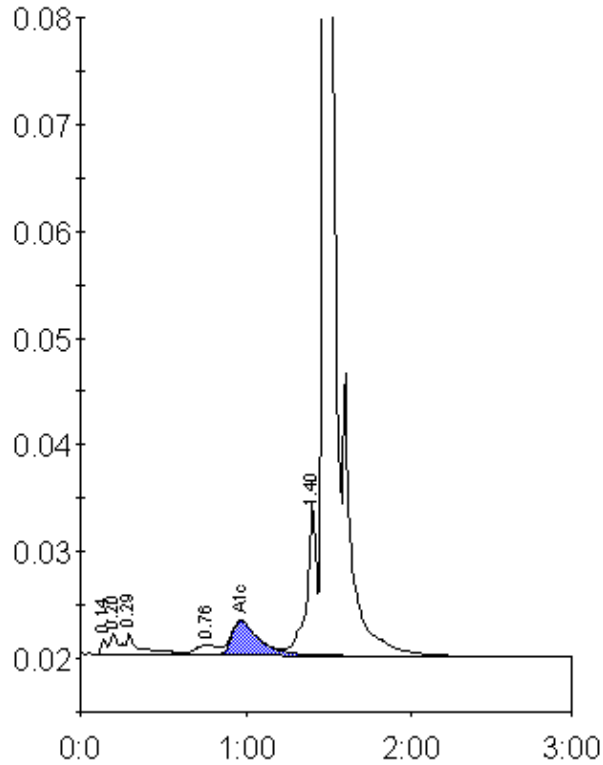

Peak table - ID: 10468166

Peak	R.time	Height	Area	Area %
Unknown	0.14	1443	3387	0.3
A1a	0.20	1934	7330	0.6
A1b	0.29	2043	9896	0.8
LA1c/CHb-1	0.76	978	8981	0.7
A1c	0.97	3236	37386	4.4
P3	1.40	14478	56827	4.6
A0	1.47	336003	1113557	90.0
Total Area:		1237363		

Concentration:	%
A1c	4.4